MARYGROVE CONSERVANCY

8425 W. McNichols Road Detroit, MI 48221

Founders Dining Room

Madame Cadillac Building

ROOM DIMENSIONS	RENTAL RATE	GUEST CAPACITY
309 sq ft	$250 Mon - Sun	15

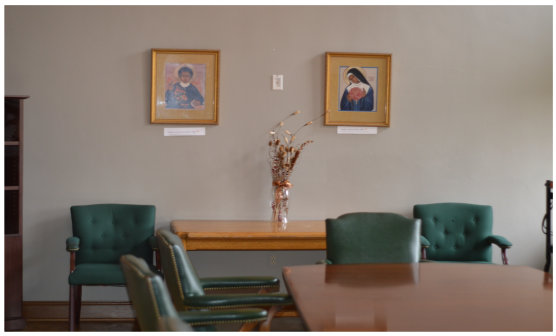

THE IDEAL MEETING SPACE

This boardroom-style gathering space is an intimate choice for board meetings, private dinners and more. The central attraction of the room is a long antique wooden table seating up to 10.

THE DETAILS:

- Beautiful wooden boardroom conference table
- Executive-style seating
- TV & HDMI cable available upon request

CONTACT US
888.213.4832

Click here for our online booking form.

Events: events@marygroveconservancy.org